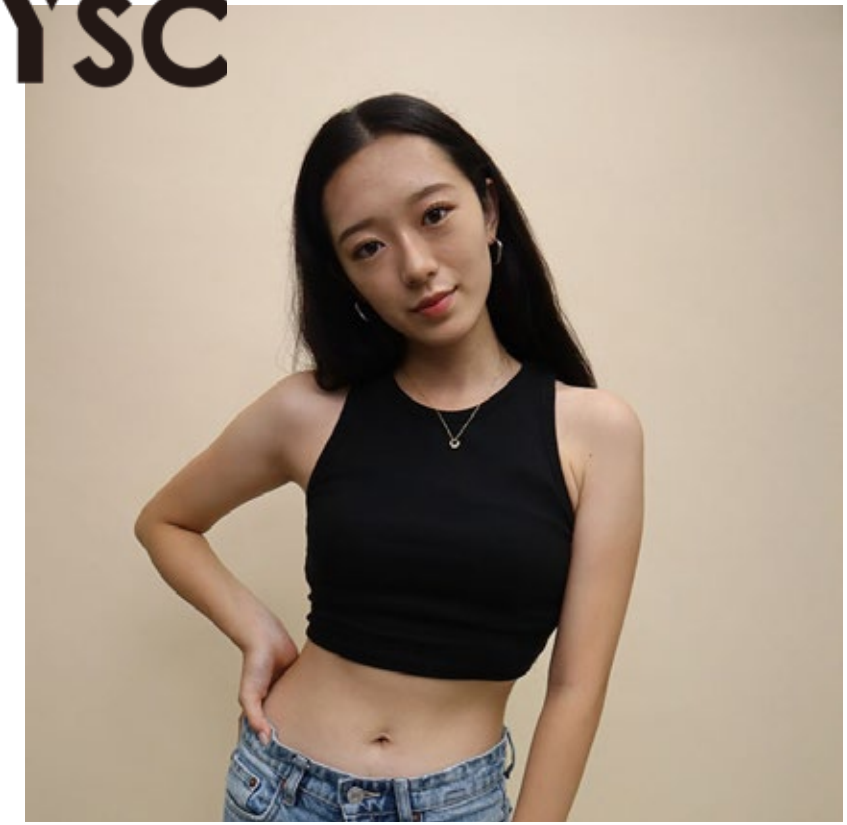

Ari I

Height:166 Bust:83 Waist:62 Hips:90
Shoes:24.5 Hair:Black Eyes:Black
Japan/Year of birth:2003

H: models.ysc-inc.com
M: info2@ysc-inc.com
T: 03-6407-9865

