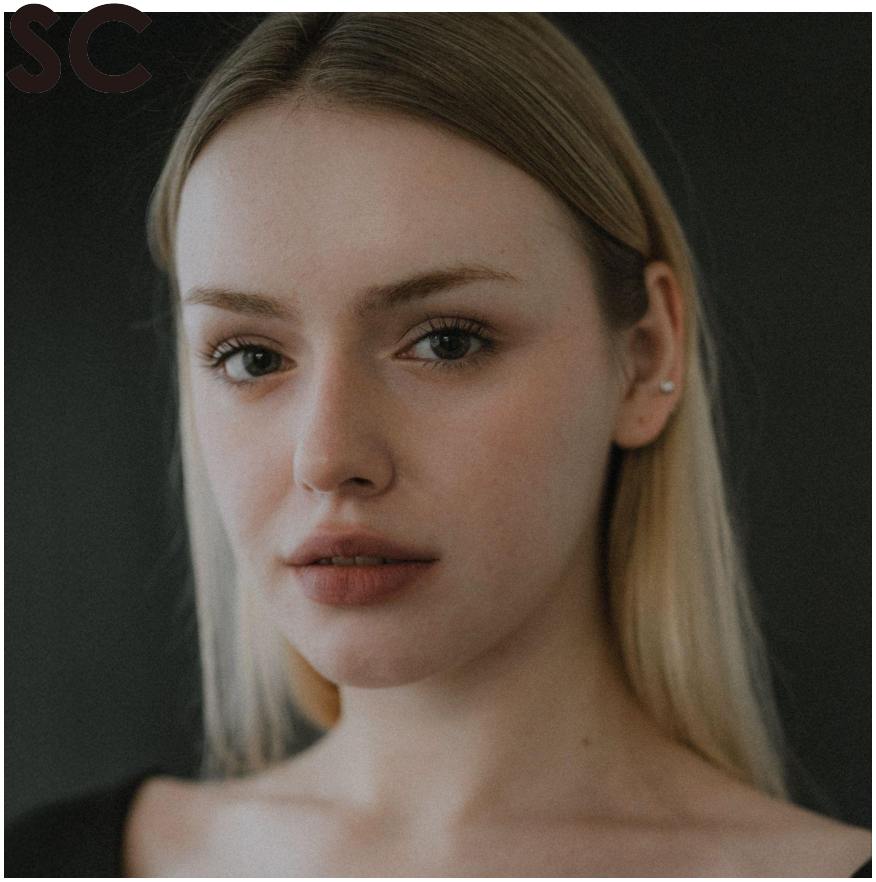

Dari

ダリ

Height:178.5 Bust:84 Waist:61 Hips:92
Shoes:25.5 Hair:Dark Blonde Eyes:Green
Ukraine/Year of birth:2002

H: models.ysc-inc.com
M: info2@ysc-inc.com





