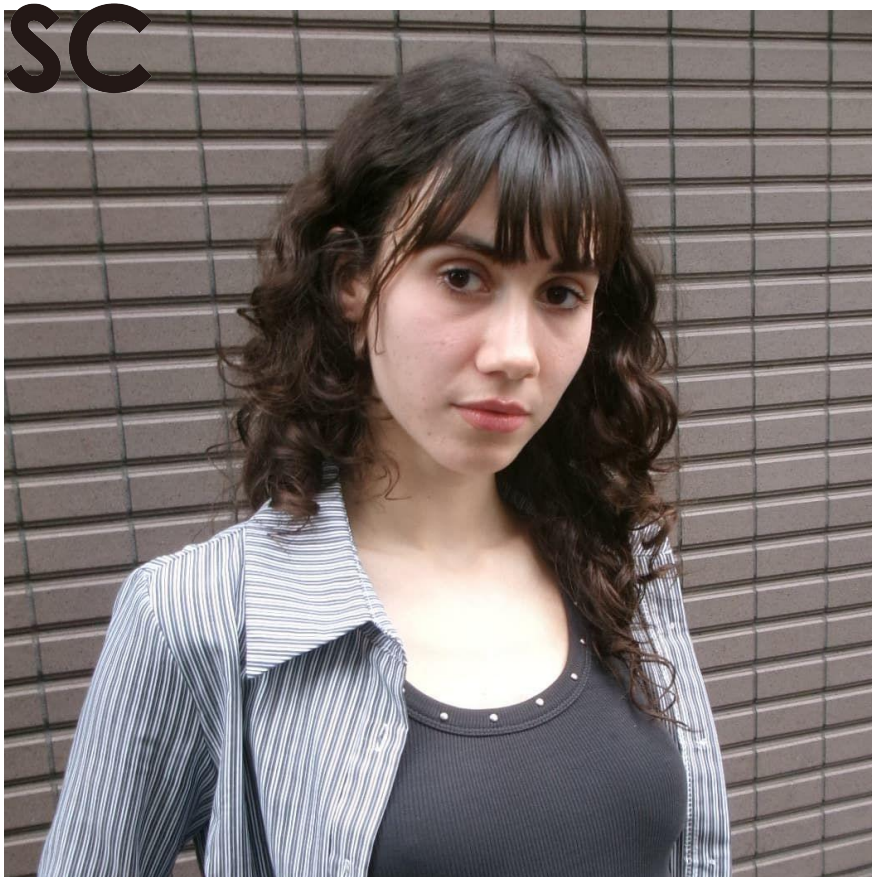

Harumyn

ハルミン

Height:168 Bust:81 Waist:62 Hips:88
Shoes:26.5 Hair:Dark Brown Eyes:Brown
Spain/Year of birth：2001

H: models.ysc-inc.com
M: info2@ysc-inc.com







