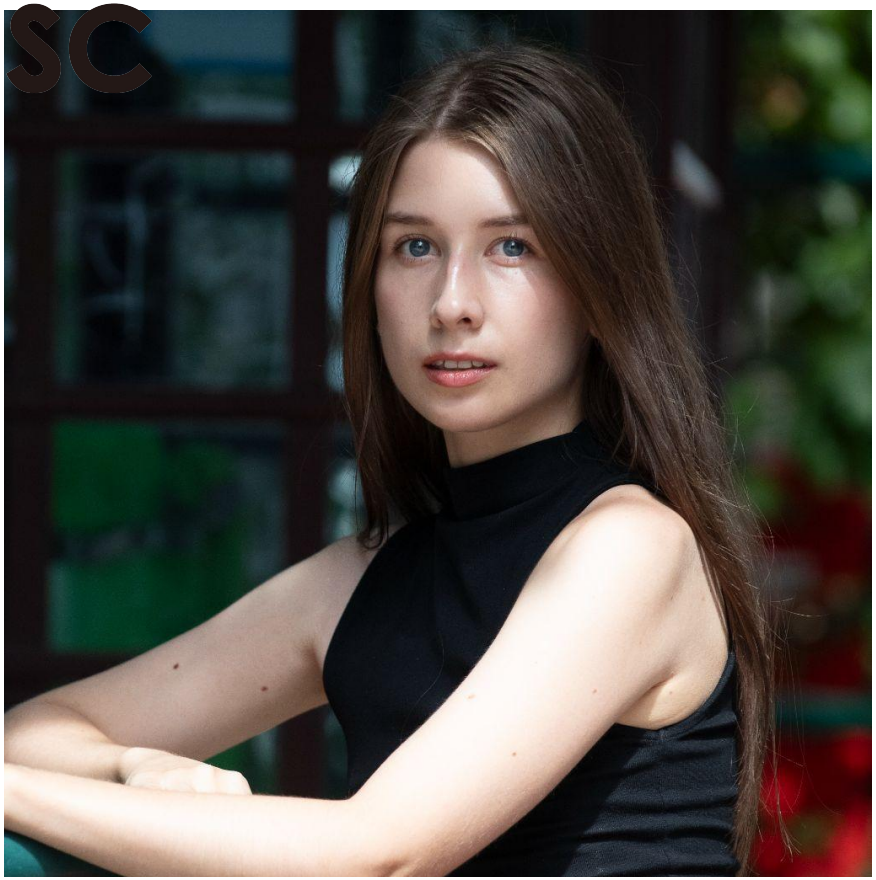

Tanya

ターニャ

Height:172 Bust:78 Waist:60 Hips:91
Shoes:25.5 Hair:Blonde Eyes:Blue
Russia/Year of birth:2000

H: models.ysc-inc.com
M: info2@ysc-inc.com

