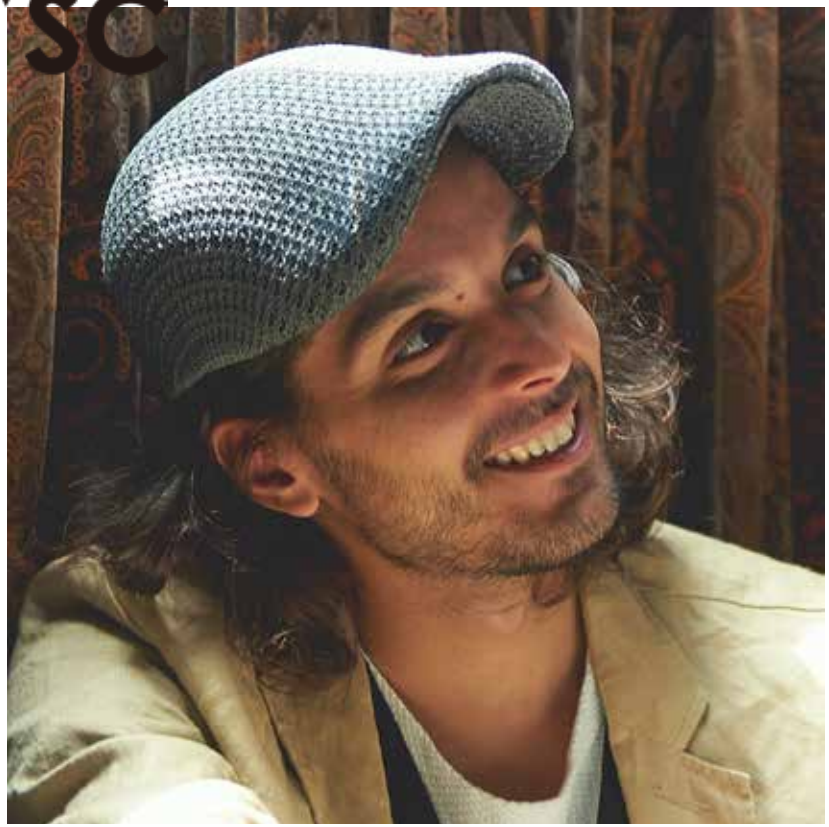

Wassim

Height:183 Chest:87 Waist:76 Hips:95
Shoes:27 Hair: Brown Eyes: Brown
France / Year of birth: 1994

H: models.ysc-inc.com
M: info2@ysc-inc.com







